BIPOLAR SILICONE CABLES & ADAPTERS

REV.01

Generator Side Connector ◀ ▶ Instrument Side Connector

Reference No: ESU-BP/ AA (3.0 m), ESU-BP/ AAL (5.0 m)

Euro Type Connector

U.S. Standard, Erbe ICC, Alsa MCD Series, Eschmann, Petaş

Reference No: ESU-BP/ AAT (3.0 m), ESU-BP/ AATL (5.0 m)

Euro Type Connector

U.S. Standard, Erbe ICC, Alsa MCD Series, Eschmann, Petaş

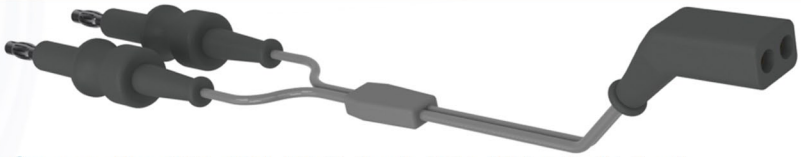

Reference No: ESU-BP/ AB (3.0 m), ESU-BP/ ABL (5.0 m)

U.S Type (Angled) Connector

U.S. Standard, Erbe ICC, Alsa MCD Series, Eschmann, Petaş

Reference No: ESU-BP/ ABT (3.0 m), ESU-BP/ ABTL (5.0 m)

U.S. Type (Angled) Connector

U.S. Standard, Erbe ICC, Alsa MCD Series, Eschmann, Petaş

Reference No: ESU-BP/ AC (3.0 m), ESU-BP/ ACL (5.0 m)

U.S. Type Connector

U.S. Standard, Erbe ICC, Alsa MCD Series, Eschmann, Petaş

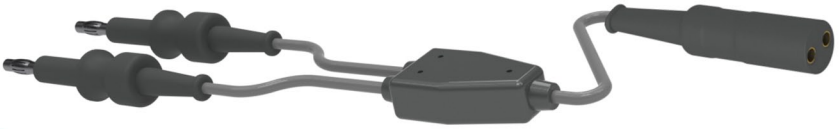

Reference No: ESU-BP/ ACT (3.0 m), ESU-BP/ ACTL (5.0 m)

U.S. Type Connector

U.S. Standard, Erbe ICC, Alsa MCD Series, Eschmann, Petaş

Reference No: ESU-BP/ AD (3.0 m), ESU-BP/ ADL (5.0 m)

Aesculap Type Connector

U.S. Standard, Erbe ICC, Alsa MCD Series, Eschmann, Petaş

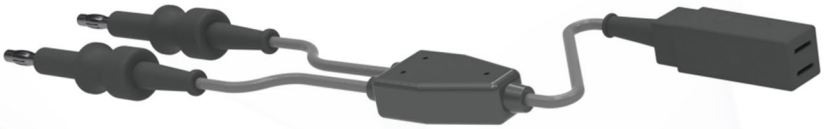

Reference No: ESU-BP/ ADT (3.0 m), ESU-BP/ ADTL (5.0 m)

Aesculap Type Connector

U.S. Standard, Erbe ICC, Alsa MCD Series, Eschmann, Petaş

Reference No: ESU-BP/ AE (3.0 m), ESU-BP/ AEL (5.0 m)

Wolf Type Connector

U.S. Standard, Erbe ICC, Alsa MCD Series, Eschmann, Petaş

BIPOLAR SILICONE CABLES & ADAPTERS

Generator Side Connector ◀ ▶ Instrument Side Connector

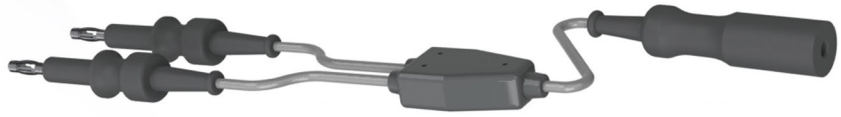

Reference No: ESU-BP/ AET (3.0 m), ESU-BP/ AETL (5.0 m)

Wolf Type Connector

U.S. Standard, Erbe ICC, Alsa MCD Series, Eschmann, Petaş

Reference No: ESU-BP/ AF (3.0 m), ESU-BP/ AFL (5.0 m)

Storz Type Connector

U.S. Standard, Erbe ICC, Alsa MCD Series, Eschmann, Petaş

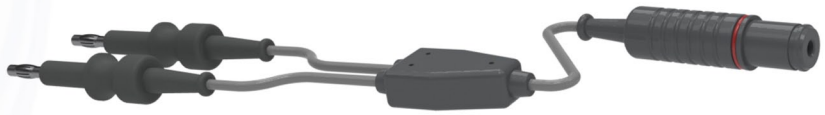

Reference No: ESU-BP/ AFT (3.0 m), ESU-BP/ AFTL (5.0 m)

Storz Type Connector

U.S. Standard, Erbe ICC, Alsa MCD Series, Eschmann, Petaş

Reference No: ESU-BP/ AG (3.0 m), ESU-BP/ AGL (5.0 m)

Everest Type Connector

U.S. Standard, Erbe ICC, Alsa MCD Series, Eschmann, Petaş

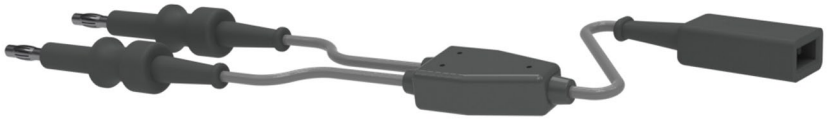

Reference No: ESU-BP/ AGT (3.0 m), ESU-BP/ AGTL (5.0 m)

Everest Type Connector

U.S. Standard, Erbe ICC, Alsa MCD Series, Eschmann, Petaş

Reference No: ESU-BP/ AH (3.0 m), ESU-BP/ AHL (5.0 m)

Ethicon Type Connector

U.S. Standard, Erbe ICC, Alsa MCD Series, Eschmann, Petaş

Reference No: ESU-BP/ AI (3.0 m), ESU-BP/ AIL (5.0 m)

Bipojet Aesculap Hexagonal Type Connector

U.S. Standard, Erbe ICC, Alsa MCD Series, Eschmann, Petaş

Reference No: ESU-BP/ AJ (3.0 m), ESU-BP/ AJL (5.0 m)

Artery Sealer Type Connector EK.002x2

U.S. Standard, Erbe ICC, Alsa MCD Series, Eschmann, Petaş

Reference No: ESU-BP/ BA (3.0 m), ESU-BP/ BAL (5.0 m)

Euro Type Connector

Integra, Martin, Aesculap, Berchtold, SutterBM780, Wolf

BIPOLAR SILICONE CABLES & ADAPTERS

Generator Side Connector ◀ ▶ Instrument Side Connector

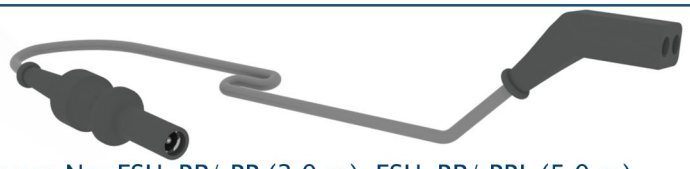

Reference No: ESU-BP/ BB (3.0 m), ESU-BP/ BBL (5.0 m)

U.S. Type (Angled) Connector

Integra, Martin, Aesculap, Berchtold, SutterBM780, Wolf

Reference No: ESU-BP/ BC (3.0 m), ESU-BP/ BCL (5.0 m)

U.S. Type Connector

Integra, Martin, Aesculap, Berchtold, SutterBM780, Wolf

Reference No: ESU-BP/ BD (3.0 m), ESU-BP/ BDL (5.0 m)

Aesculap Type Connector

Integra, Martin, Aesculap, Berchtold, SutterBM780, Wolf

Reference No: ESU-BP/ BE (3.0 m), ESU-BP/ BEL (5.0 m)

Wolf Type Connector

Integra, Martin, Aesculap, Berchtold, SutterBM780, Wolf

Reference No: ESU-BP/ BF (3.0 m), ESU-BP/ BFL (5.0 m)

Storz Type Connector

Integra, Martin, Aesculap, Berchtold, SutterBM780, Wolf

Reference No: ESU-BP/ BG (3.0 m), ESU-BP/ BGL (5.0 m)

Everest Type Connector

Integra, Martin, Aesculap, Berchtold, SutterBM780, Wolf

Reference No: ESU-BP/ BH (3.0 m), ESU-BP/ BHL (5.0 m)

Ethicon Type Connector

Integra, Martin, Aesculap, Berchtold, SutterBM780, Wolf

Reference No: ESU-BP/ BHT (3.0 m), ESU-BP/ BHTL (5.0 m)

Ethicon Type Connector

Integra, Martin, Aesculap, Berchtold, SutterBM780, Wolf

Reference No: ESU-BP/ BI (3.0 m), ESU-BP/ BIL (5.0 m)

Bipojet Aesculap Hexagonal Type Connector

Integra, Martin, Aesculap, Berchtold, SutterBM780, Wolf

BIPOLAR SILICONE CABLES & ADAPTERS

Generator Side Connector ◀ ▶ Instrument Side Connector

Reference No: ESU-BP/ CA (3.0 m), ESU-BP/ CAL (5.0 m)

Euro Type Connector

Erbe ACC/ICC, Erbe T Series,
Erbe VIO **, Siemens, Sutter BM50

Reference No: ESU-BP/ CB (3.0 m), ESU-BP/ CBL (5.0 m)

U.S. Type (Angled) Connector

Erbe ACC/ICC, Erbe T Series,
Erbe VIO **, Siemens, Sutter BM50

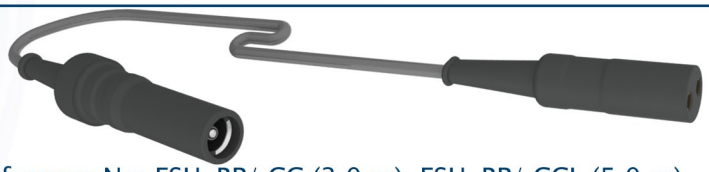

Reference No: ESU-BP/ CC (3.0 m), ESU-BP/ CCL (5.0 m)

U.S. Type Connector

Erbe ACC/ICC, Erbe T Series,
Erbe VIO **, Siemens, Sutter BM50

Reference No: ESU-BP/ CD (3.0 m), ESU-BP/ CDL (5.0 m)

Aesculap Type Connector

Erbe ACC/ICC, Erbe T Series,
Erbe VIO **, Siemens, Sutter BM50

Reference No: ESU-BP/ CE (3.0 m), ESU-BP/ CEL (5.0 m)

Wolf Type Connector

Erbe ACC/ICC, Erbe T Series,
Erbe VIO **, Siemens, Sutter BM50

Reference No: ESU-BP/ CF (3.0 m), ESU-BP/ CFL (5.0 m)

Storz Type Connector

Erbe ACC/ICC, Erbe T Series,
Erbe VIO **, Siemens, Sutter BM50

Reference No: ESU-BP/ CG (3.0 m), ESU-BP/ CGL (5.0 m)

Everest Type Connector

Erbe ACC/ICC, Erbe T Series,
Erbe VIO **, Siemens, Sutter BM50

Reference No: ESU-BP/ CH (3.0 m), ESU-BP/ CHL (5.0 m)

Ethicon Type Connector

Erbe ACC/ICC, Erbe T Series,
Erbe VIO **, Siemens, Sutter BM50

Reference No: ESU-BP/ CHT (3.0 m), ESU-BP/ CHTL (5.0 m)

Ethicon Type Connector

Erbe ACC/ICC, Erbe T Series,
Erbe VIO **, Siemens, Sutter BM50

** Depends on generator socket

BIPOLAR SILICONE CABLES & ADAPTERS

Generator Side Connector ◀ ▶ Instrument Side Connector

Reference No: ESU-BP/ CI (3.0 m), ESU-BP/ CIL (5.0 m)

Bipojet Aesculap Hexagonal Type Connector

Erbe ACC/ICC, Erbe T Series, Erbe VIO **, Siemens, Sutter BM50

Reference No: ESU-BP/ FA (3.0 m), ESU-BP/ FAL (5.0 m)

Euro Type Connector

Bowa, EMC, Lamidey, Erbe VIO **, Valleylab, Ethicon, Olympus

Reference No: ESU-BP/ FB (3.0 m), ESU-BP/ FBL (5.0 m)

U.S. Type (Angled) Connector

Bowa, EMC, Lamidey, Erbe VIO **, Valleylab, Ethicon, Olympus

Reference No: ESU-BP/ FC (3.0 m), ESU-BP/ FCL (5.0 m)

U.S. Type Connector

Bowa, EMC, Lamidey, Erbe VIO **, Valleylab, Ethicon, Olympus

Reference No: ESU-BP/ FD (3.0 m), ESU-BP/ FDL (5.0 m)

Aesculap Type Connector

Bowa, EMC, Lamidey, Erbe VIO **, Valleylab, Ethicon, Olympus

Reference No: ESU-BP/ FE (3.0 m), ESU-BP/ FEL (5.0 m)

Wolf Type Connector

Bowa, EMC, Lamidey, Erbe VIO **, Valleylab, Ethicon, Olympus

Reference No: ESU-BP/ FF (3.0 m), ESU-BP/ FFL (5.0 m)

Storz Type Connector

Bowa, EMC, Lamidey, Erbe VIO **, Valleylab, Ethicon, Olympus

Reference No: ESU-BP/ FG (3.0 m), ESU-BP/ FGL (5.0 m)

Everest Type Connector

Bowa, EMC, Lamidey, Erbe VIO **, Valleylab, Ethicon, Olympus

Reference No: ESU-BP/ FH (3.0 m), ESU-BP/ FHL (5.0 m)

Ethicon Type Connector

Bowa, EMC, Lamidey, Erbe VIO **, Valleylab, Ethicon, Olympus

** Depends on generator socket

BIPOLAR SILICONE CABLES & ADAPTERS

Generator Side Connector ◀ ▶ Instrument Side Connector

Reference No: ESU-BP/ FHT (3.0 m), ESU-BP/ FHTL (5.0 m)

Ethicon Type Connector

Bowa, EMC, Lamidey, Erbe VIO **, Valleylab, Ethicon, Olympus

Reference No: ESU-BP/ FI (3.0 m), ESU-BP/ FIL (5.0 m)

Bipojet Aesculap Hexagonal Type Connector

Bowa, EMC, Lamidey, Erbe VIO **, Valleylab, Ethicon, Olympus

Reference No: ESU-BP/ GA (3.0 m), ESU-BP/ GAL (5.0 m)

Euro Type Connector

Valleylab Autobipolar

Reference No: ESU-BP/ GB (3.0 m), ESU-BP/ GBL (5.0 m)

U.S. Type (Angled) Connector

Valleylab Autobipolar

Reference No: ESU-BP/ GC (3.0 m), ESU-BP/ GCL (5.0 m)

U.S. Type Connector

Valleylab Autobipolar

Reference No: ESU-BP/ GD (3.0 m), ESU-BP/ GDL (5.0 m)

Aesculap Type Connector

Valleylab Autobipolar

Reference No: ESU-BP/ GE (3.0 m), ESU-BP/ GEL (5.0 m)

Wolf Type Connector

Valleylab Autobipolar

Reference No: ESU-BP/ GF (3.0 m), ESU-BP/ GFL (5.0 m)

Storz Type Connector

Valleylab Autobipolar

Reference No: ESU-BP/ GG (3.0 m), ESU-BP/ GGL (5.0 m)

Everest Type Connector

Valleylab Autobipolar

** Depends on generator socket

BIPOLAR SILICONE CABLES & ADAPTERS

Generator Side Connector ◀ ▶ Instrument Side Connector

Reference No: ESU-BP/ GH (3.0 m), ESU-BP/ GHL (5.0 m)

▶ **Ethicon Connector**

Valleylab Autobipolar

Reference No: ESU-BP/ GHT (3.0 m), ESU-BP/ GHTL (5.0 m)

▶ **Ethicon Connector**

Valleylab Autobipolar

Reference No: ESU-BP/ GI (3.0 m), ESU-BP/ GIL (5.0 m)

▶ **Bipojet Aesculap Hexagonal Type Connector**

Valleylab Autobipolar

Reference No: ESU-BP/ HA (3.0 m), ESU-BP/ HAL (5.0 m)

▶ **Euro Connector**

Aesculap (Old Type)

Reference No: ESU-BP/ HB (3.0 m), ESU-BP/ HBL (5.0 m)

▶ **U.S. Type (Angled) Connector**

Aesculap (Old Type)

Reference No: ESU-BP/ HC (3.0 m), ESU-BP/ HCL (5.0 m)

▶ **U.S. Type Connector**

Aesculap (Old Type)

Reference No: ESU-BP/ HD (3.0 m), ESU-BP/ HDL (5.0 m)

▶ **Aesculap Type Connector**

Aesculap (Old Type)

Reference No: ESU-BP/ HE (3.0 m), ESU-BP/ HEL (5.0 m)

▶ **Wolf Type Connector**

Aesculap (Old Type)

Reference No: ESU-BP/ HF (3.0 m), ESU-BP/ HFL (5.0 m)

▶ **Storz Type Connector**

Aesculap (Old Type)

BIPOLAR SILICONE CABLES & ADAPTERS

Generator Side Connector ◀ ▶ Instrument Side Connector

Reference No: ESU-BP/ HG (3.0 m), ESU-BP/ HGL (5.0 m)

Everest Type Connector

Aesculap (Old Type)

Reference No: ESU-BP/ HH (3.0 m), ESU-BP/ HHL (5.0 m)

Ethicon Connector

Aesculap (Old Type)

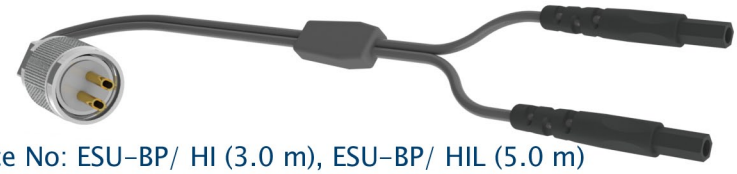

Reference No: ESU-BP/ HI (3.0 m), ESU-BP/ HIL (5.0 m)

Bipojet Aesculap Hexagonal Type Connector

Aesculap (Old Type)

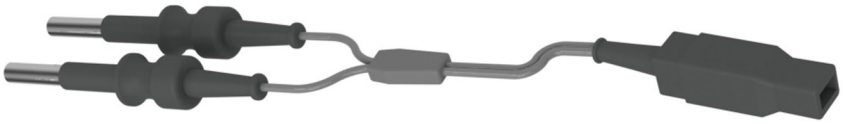

Reference No: ESU-BP/ JA (3.0 m), ESU-BP/ JAL (5.0 m)

Euro Type Connector

Alsa Excell MCDS Series, Alsatom SU/MPC Series

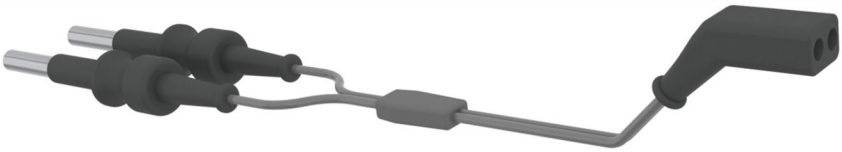

Reference No: ESU-BP/ JB (3.0 m), ESU-BP/ JBL (5.0 m)

U.S. Type (Angled) Connector

Alsa Excell MCDS Series, Alsatom SU/MPC Series

Reference No: ESU-BP/ JC (3.0 m), ESU-BP/ JCL (5.0 m)

U.S. Type Connector

Alsa Excell MCDS Series, Alsatom SU/MPC Series

Reference No: ESU-BP/ JD (3.0 m), ESU-BP/ JDL (5.0 m)

Aesculap Type Connector

Alsa Excell MCDS Series, Alsatom SU/MPC Series

Reference No: ESU-BP/ JE (3.0 m), ESU-BP/ JEL (5.0 m)

Wolf Type Connector

Alsa Excell MCDS Series, Alsatom SU/MPC Series

Reference No: ESU-BP/ JF (3.0 m), ESU-BP/ JFL (5.0 m)

Storz Type Connector

Alsa Excell MCDS Series, Alsatom SU/MPC Series

BIPOLAR SILICONE CABLES & ADAPTERS

Generator Side Connector ▶ Instrument Side Connector

Reference No: ESU-BP/ JG (3.0 m), ESU-BP/ JGL (5.0 m)

Everest Type Connector

Alsa Excell MCDS Serisi, Alsatom SU/MPC Series

Reference No: ESU-BP/ JH (3.0 m), ESU-BP/ JHL (5.0 m)

Ethicon Type Connector

Alsa Excell MCDS Serisi, Alsatom SU/MPC Series

Reference No: ESU-BP/ JI (3.0 m), ESU-BP/ JIL (5.0 m)

Bipojet Aesculap Hexagonal Connector

Alsa Excell MCDS Serisi, Alsatom SU/MPC Series

Bipolar Connector Details

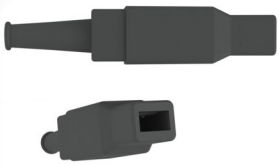

Euro Type

U.S. Type (Angled)

U.S. Type

Aesculap

Wolf

Storz

Everest

Ethicon

Bipojet Aesculap Hexagonal

EK.001

EK.002

EK.004

EK.009

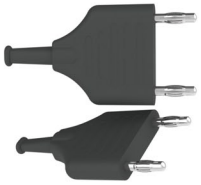

EK.010

EK.011

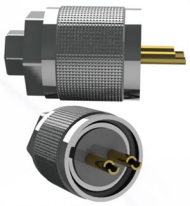

EK.012

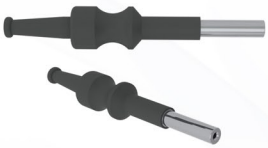

EK.013

BIPOLAR SILICONE CABLES & ADAPTERS

Instrument Side Connector

Generator Side Connector

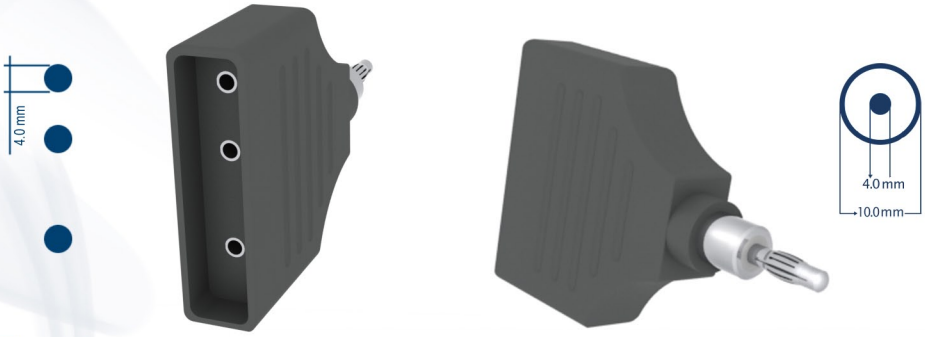

Connecting finger switch handles with 3 pin plugs, for Erbe T series generators

Reference No: ESU-ADP/ 01

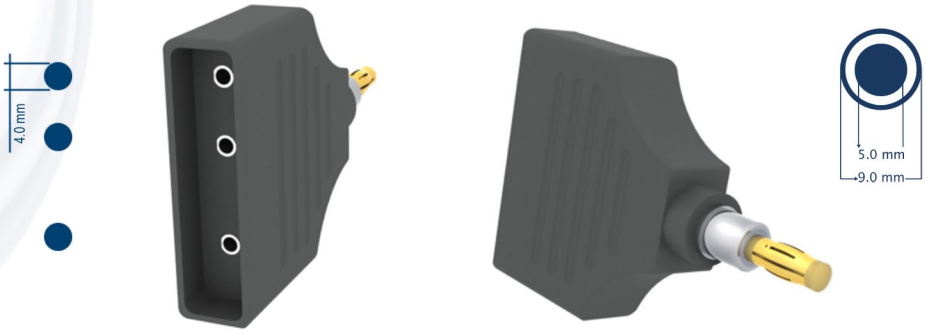

Connecting finger switch handles with 3 pin plugs, for Erbe ACC / ICC, Erbe VIO generators

Reference No: ESU-ADP/ 02

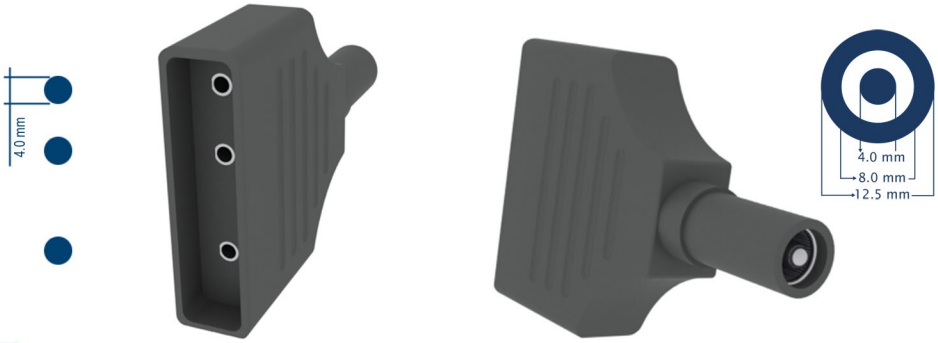

Connecting finger switch handles with 3 pin plugs, for Martin, Integra generators

Reference No: ESU-ADP/ 03

EN ISO 9001:2008
EN ISO 13485:2003

134°C Autoclave 273°F

FMT® is registered trademark of Metko Ltd. Other products, logos and company names mentioned herein maybe trademarks of their respective owners and are not to be taken as an endorsement or affiliation with FMT®. The information in this instruction insert has been carefully checked and it is believed to be accurate. In the interest of continued product development, Metko reserves the right to make changes and improvements to this insert and the product it described any time, without notice or obligation.

METKO

Medical Engineering Trade Company

HEADQUARTER & FACTORY

İvedik O.S.B. Ağaç İşleri Sanayi Sit.
1354. Cad. 1358.Sok. No:9
06378 Yenimahalle

ANKARA / TÜRKİYE

Tel (pbx) : +90 312 387 12 46
Fax : +90 312 387 12 51

BRANCH

Atatürk Mah. Sedef Cad. 38 Ada
Ata Plaza 3-5 Blokları Kat:2 No:57
34758 Ataşehir

İSTANBUL / TÜRKİYE

Tel (pbx) : +90 216 455 91 21
Fax : +90 216 455 48 24

INTERNET

http://www.metkoltd.com
metko@metkoltd.com