IBP CABLES & ADAPTORS

REV.03(10.04.2012)

Device Side Connector

IBP Transducer Side Connector

CODAN PVB

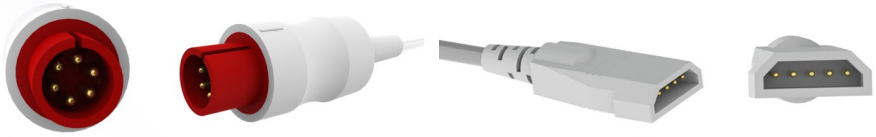

Reference No: IBP-01/001

Nellcor E300 Escort, Criticare 1100

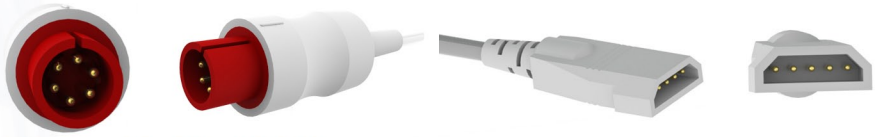

Reference No: IBP-01/002

Criticare Sys. Vital Signs 1100, Criticon Dynamap 8720/ 8721/ Plus, Drager Vitalert 2000, Invivo OmniTrack /Milennia, Mennen 400/ 500/ 600/ 700/ XL Serisi, Solo - Micro Solo, Horizon2000/ 9000/ MR 1200/ 1400/ 518-922 Serisi, Envoy, Vitalogic, Physio Control VSM 1/ 4/ 5, Welch Allyn Protocol Propaq 102/ 104/ 106EL

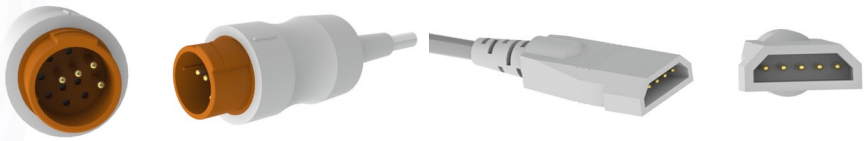

Reference No: IBP-01/003

Schiller – Bruker, Physigard 7850SM/ SM 786/ TM910

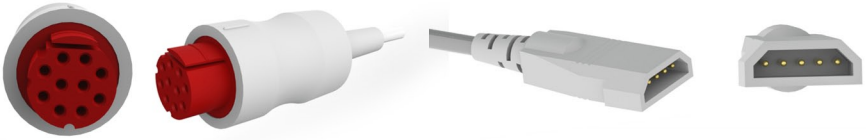

Reference No: IBP-01/004

Airshields AS100 (141 Module)/ AS441, Burdick M560/ 565/ 575, GE Datex Ohmeda Cardio Cap AS3/ AS5/ S5/ 801+3301/ ESTP Module/ Cardio Cap 104/ CM104/ CTO/ CC/ GS/ 104+49603/ Cardio Cap CM104/ Cardio Cap I/ II/ V, Puritan Benett PB240/ 245/ 245P*

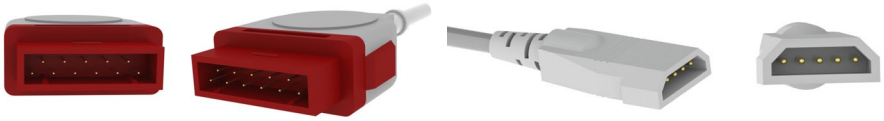

Reference No: IBP-01/005

Hellige Dash2000/ 3000/ 4000, GE Marquette Eagle Mono/ 2000/ 3000/ 4000, Marquette Tram Scope 100-800 A or L Series/ Solar7000/ 8000 Series/ Tram 600/ Tram Rac3/ Tram Rac 4A

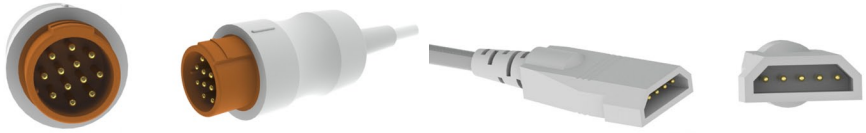

Reference No: IBP-01/006

Arrow Ballonpump 30424A/ KAAT I Plus/II Plus, DRE Waveline/ Vida, Infinium Procyon/ Vega, Kontron Minimon/ Colormon/ Supermon/ Fetalmon 2B/ Fetalogic 4000/ K2000/ IAB Baloon Pump/ 7000 Series/ KAAT II Plus

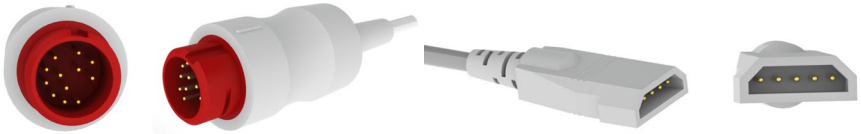

Reference No: IBP-01/007

Airshields, HP CMS Sys/ 54S /56S/66S/ 68S, HP Merlin 1300, RiffleShot/ Compact/ HP Omnicare (M1006A to M11176A)/ 78834A/ 6000 Series, HP 783xx/ 785xx/ 723xx Series/ HP Veridia, Mindray Beneview T5/ T6/ T7/ T8, Philips CMS2001/ V24/ V24C/ V24CT/ V26CT

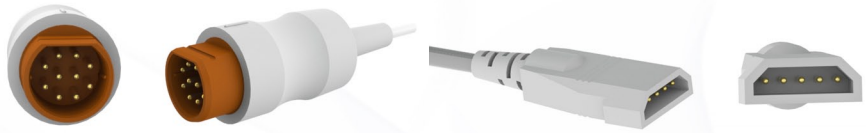

Reference No: IBP-01/008

Siecov 804/700, Siemens Axiom Sensis XP with Hemopod*, Sirecust 300/ 400/ 402/ 4004/ 630/ 700/ 730/ 960/ 961/ 1241/ 1280/ 1281, SC 6000*/ 6002*/ 6002 XL*/ 6802 XL*/ Gamma XL*/ Vista XL*, SC 7000/ 8000/ 9000/9000 XL/ Delta/ Delta XL

Reference No: IBP-01/009

Nihon Kohden BSM 2300 Lifescope I/L, BSM 4100 Lifescope P, BSM 5100 Lifescope A, BSM 9510 Lifescope M, BSM 9800 Lifescope S, BSM 1500 Lifescope N , BSM400, BSM9000, BSS Series

IBP CABLES & ADAPTORS

Device Side Connector

IBP Transducer Side Connector

CODAN PVB

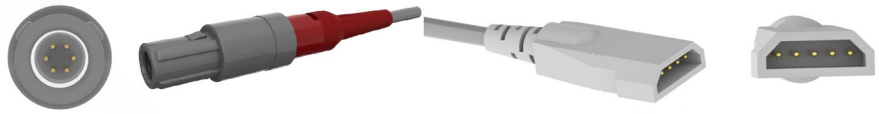

Reference No: IBP-01/010

PETAŞ KMA 275/ 375 /800, PM150

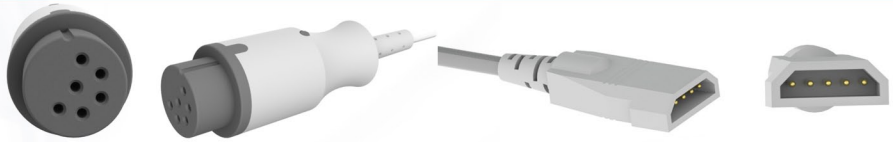

Reference No: IBP-01/011

America Optical (Pioneer) 261006/ 261008, Colin 408BP/ 400 Series, CWE Research Lab Monitor, Datascope System Baloon Pump 80/ 90/ 95/ 97/ 98/ 98XT, CS100/ 300, Datascope System 2000/ 2000A/ 2001/ 2002/ 3000/ Point Of View/ Passport 5L/ XG/ Pasport II/ Spectrum/ Spectrum OR/ Trio, HP Sandborn/ INEX, GE Marquette 3100 Series , Nippon Colin 308ETI/ CBM300D, Roche Medical 1700

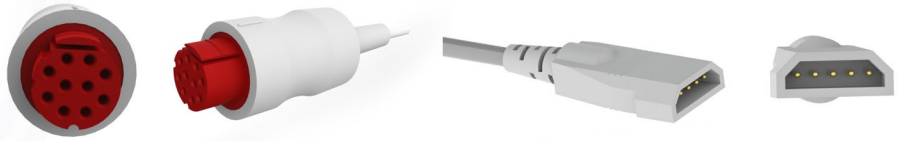

Reference No: IBP-01/012

S&W AS 100 Series/ Athena System/ System 8000/ 8041/ 8241/ 8242/ 8245/ 9040 Quadrascope/ Diascope 2/ Diascope Traveler, Puritan Benett PB240/ 245*

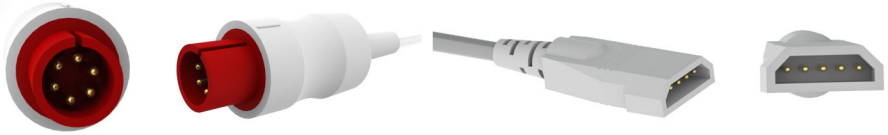

Reference No: IBP-01/013

Digicare, Dixtal DX 2200/ 2021/ 2023, Genera 710C, MDE Escort M12/ 100/ 200 /300 Series, Ivy Biomedical 700/400 Series, Pacetech VitalMax 4000, Physio Control Lifepack12, Spacelabs 300/ 400/ 500/ 600/ Alpha 7/ Alpha 903xx/ Squib Segate 906xx/ Alpha PC/ PC/ PC2/ PC Express/ PCMS/ UCW/ 90402/ 90403/ 90470/ 90496**/ 91496**/ 700 Surgical Series/ Tel-Viatek, Tektronix 412/ 413/ 414, Welch Allyn Protocol Propaq102/104/106EL, Zoll M Series CCT

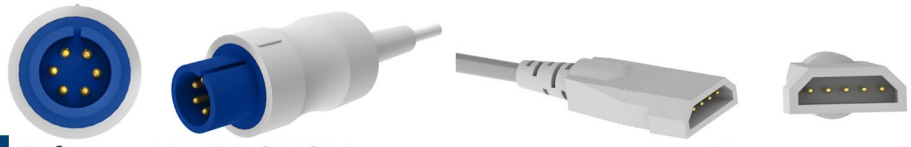

Reference No: IBP-01/014

Votem VP-700/100/1200

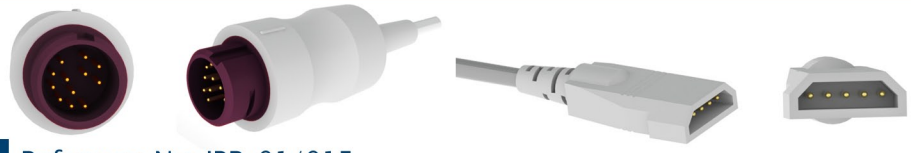

Reference No: IBP-01/015

Mindray Beneview T5, T6, T8, DPM6, DPM7

IBP CABLES & ADAPTORS

Device Side Connector

IBP Transducer Side Connector

ABBOTT/MEDEX

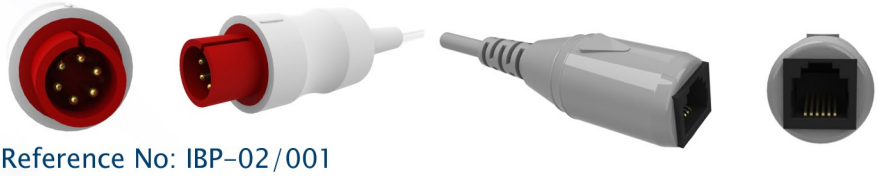

Reference No: IBP-02/001

Nellcor E300 Escort, Criticare 1100

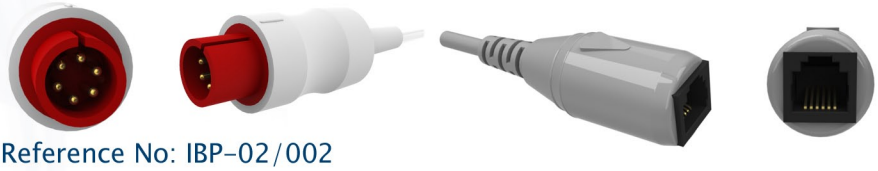

Reference No: IBP-02/002

Criticare Sys. Vital Signs 1100, Criticon Dynamap 8720/ 8721/ Plus, Drager Vitalert 2000, Invivo OmniTrack /Milennia, Mennen 400/ 500/ 600/ 700/ XL Serisi, Solo - Micro Solo, Horizon2000/ 9000/ MR 1200/ 1400/ 518-922 Serisi, Envoy, Vitalogic, Physio Control VSM 1/ 4/ 5, Welch Allyn Protocol Propaq 102/ 104/ 106EL

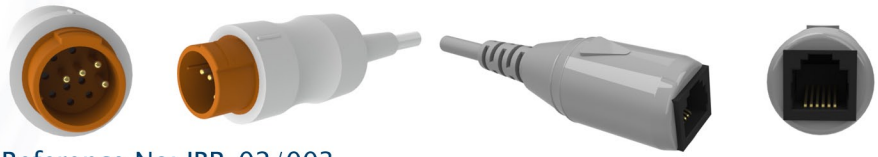

Reference No: IBP-02/003

Schiller – Bruker, Physigard 7850SM/ SM 786/ TM910

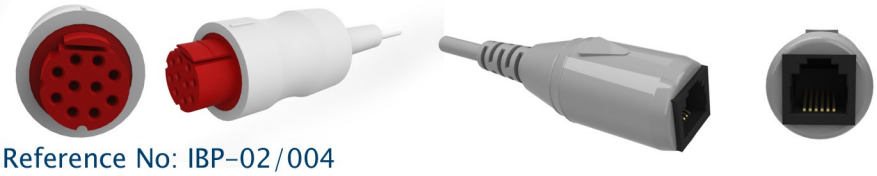

Reference No: IBP-02/004

Airshields AS100 (141 Module)/ AS441, Burdick M560/ 565/ 575, GE Datex Ohmeda Cardio Cap AS3/ AS5/ S5/ 801+3301/ ESTP Module/ Cardio Cap 104/ CM104/ CTO/ CC/ GS/ 104+49603/ Cardio Cap CM104/ Cardio Cap I/ II/ V, Puritan Benett PB240/ 245/ 245P*

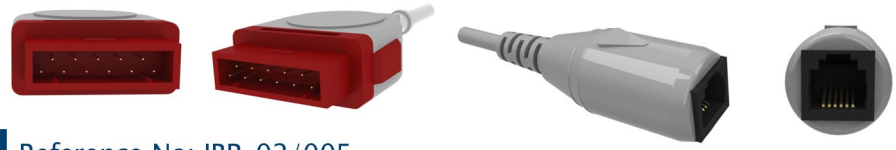

Reference No: IBP-02/005

Hellige Dash2000/ 3000/ 4000, GE Marquette Eagle Mono/ 2000/ 3000/ 4000, Marquette Tram Scope 100-800 A or L Series/ Solar7000/ 8000 Series/ Tram 600/ Tram Rac3/ Tram Rac 4A

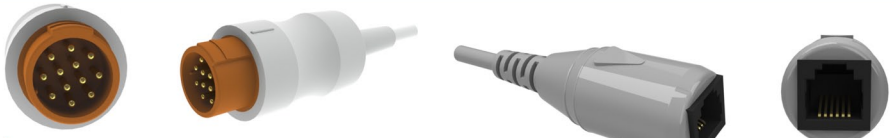

Reference No: IBP-02/006

Arrow Ballonpump 30424A/ KAAT I Plus/II Plus, DRE Waveline/ Vida, Infinium Procyon/ Vega, Kontron Minimon/ Colormon/ Supermon/ Fetalmon 2B/ Fetalogic 4000/ K2000/ IAB Baloon Pump/ 7000 Series/ KAAT II Plus

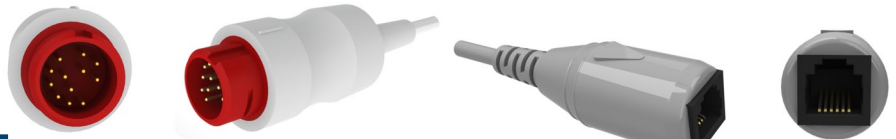

Reference No: IBP-02/007

Airshields, HP CMS Sys/ 54S /56S/66S/ 68S, HP Merlin 1300, RiffleShot/ Compact/ HP Omnicare (M1006A to M11176A)/ 78834A/ 6000 Series, HP 783xx/ 785xx/ 723xx Series/ HP Veridia, Mindray Beneview T5/ T6/ T7/ T8, Philips CMS2001/ V24/ V24C/ V24CT/ V26CT

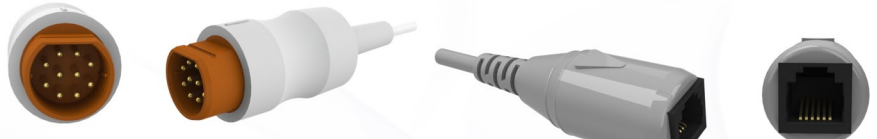

Reference No: IBP-02/008

Siecov 804/700, Siemens Axiom Sensis XP with Hemopod*, Sirecust 300/ 400/ 402/ 4004/ 630/ 700/ 730/ 960/ 961/ 1241/ 1280/ 1281, SC 6000*/ 6002*/ 6002 XL*/ 6802 XL*/ Gamma XL*/ Vista XL*, SC 7000/ 8000/ 9000/9000 XL/ Delta/ Delta XL

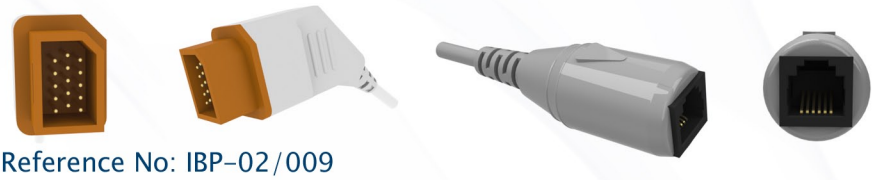

Reference No: IBP-02/009

Nihon Kohden BSM 2300 Lifescope I/L, BSM 4100 Lifescope P, BSM 5100 Lifescope A, BSM 9510 Lifescope M, BSM 9800 Lifescope S, BSM 1500 Lifescope N , BSM400, BSM9000, BSS Series

IBP CABLES & ADAPTORS

Device Side Connector

IBP Transducer Side Connector

ABBOTT/MEDEX

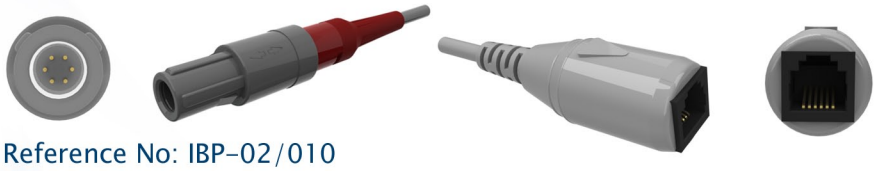

Reference No: IBP-02/010

PETAŞ KMA 275/ 375 /800, PM150

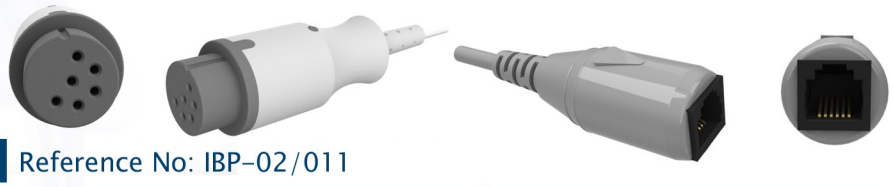

Reference No: IBP-02/011

America Optical (Pioneer) 261006/ 261008, Colin 408BP/ 400 Series, CWE Research Lab Monitor, Datascope System Baloon Pump 80/ 90/ 95/ 97/ 98/ 98XT, CS100/ 300, Datascope System 2000/ 2000A/ 2001/ 2002/ 3000/ Point Of View/ Passport 5L/ XG/ Pasport II/ Spectrum/ Spectrum OR/ Trio, HP Sandborn/ INEX, GE Marquette 3100 Series , Nippon Colin 308ETI/ CBM300D, Roche Medical 1700

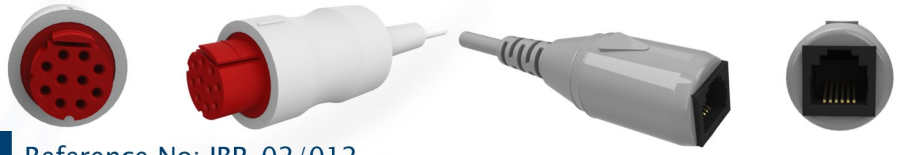

Reference No: IBP-02/012

S&W AS 100 Series/ Athena System/ System 8000/ 8041/ 8241/ 8242/ 8245/ 9040 Quadrascope/ Diascope 2/ Diascope Traveler, Puritan Benett PB240/ 245*

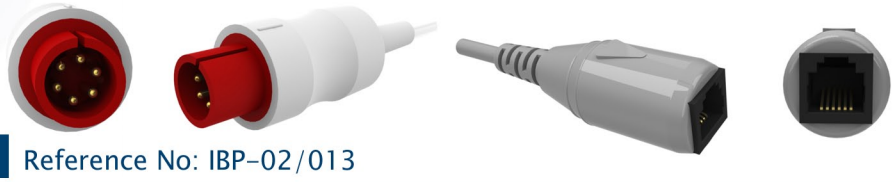

Reference No: IBP-02/013

Digicare, Dixtal DX 2200/ 2021/ 2023, Genera 710C, MDE Escort M12/ 100/ 200 /300 Series, Ivy Biomedical 700/400 Series, Pacetech VitalMax 4000, Physio Control Lifepack12, Spacelabs 300/ 400/ 500/ 600/ Alpha 7/ Alpha 903xx/ Squib Segate 906xx/ Alpha PC/ PC/ PC2/ PC Express/ PCMS/ UCW/ 90402/ 90403/ 90470/ 90496**/ 91496**/ 700 Surgical Series/ Tel-Viatek, Tektronix 412/ 413/ 414, Welch Allyn Protocol Propaq102/104/106EL, Zoll M Series CCT

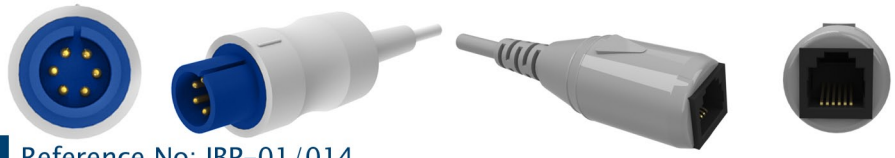

Reference No: IBP-01/014

Votem VP-700/100/1200

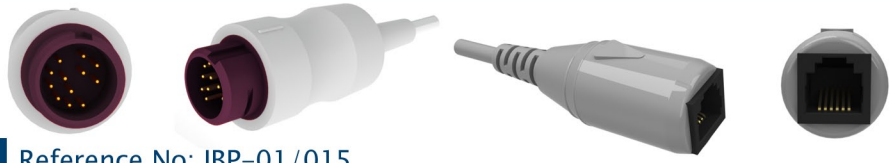

Reference No: IBP-01/015

Mindray Beneview T5, T6, T8, DPM6, DPM7

IBP CABLES & ADAPTORS

Device Side Connector

IBP Transducer Side Connector

BAXTER – EDWARDS

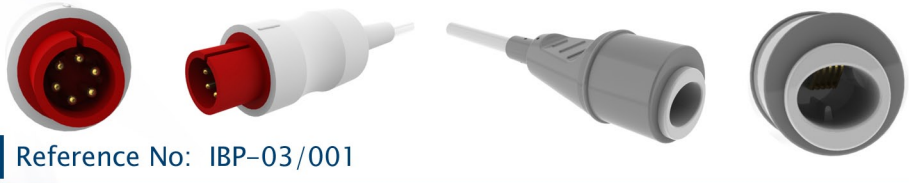

Reference No: IBP-03/001

Nellcor E300 Escort, Criticare 1100

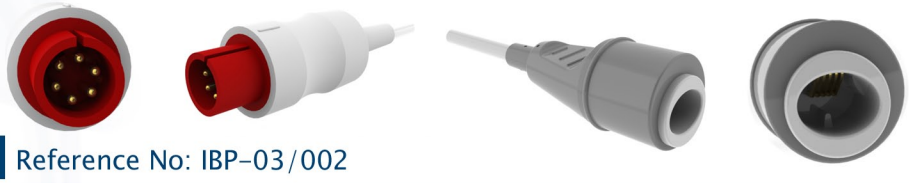

Reference No: IBP-03/002

Criticare Sys. Vital Signs 1100, Criticon Dynamap 8720/ 8721/ Plus, Drager Vitalert 2000, Invivo OmniTrack /Milennia, Mennen 400/ 500/ 600/ 700/ XL Serisi, Solo - Micro Solo, Horizon2000/ 9000/ MR 1200/ 1400/ 518-922 Serisi, Envoy, Vitalogic, Physio Control VSM 1/ 4/ 5, Welch Allyn Protocol Propaq 102/ 104/ 106EL

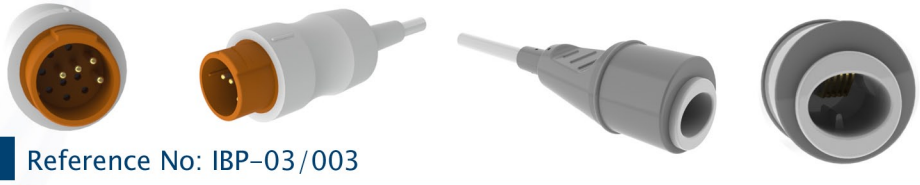

Reference No: IBP-03/003

Schiller – Bruker, Physigard 7850SM/ SM 786/ TM910

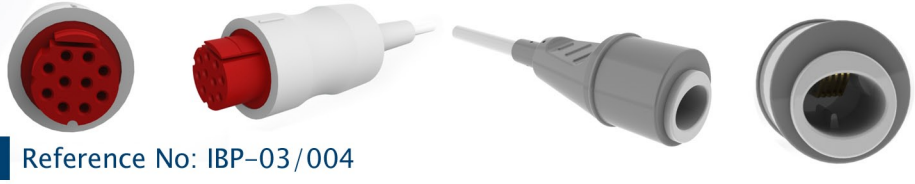

Reference No: IBP-03/004

Airshields AS100 (141 Module)/ AS441, Burdick M560/ 565/ 575, GE Datex Ohmeda Cardio Cap AS3/ AS5/ S5/ 801+3301/ ESTP Module/ Cardio Cap 104/ CM104/ CTO/ CC/ GS/ 104+49603/ Cardio Cap CM104/ Cardio Cap I/ II/ V, Puritan Benett PB240/ 245/ 245P*

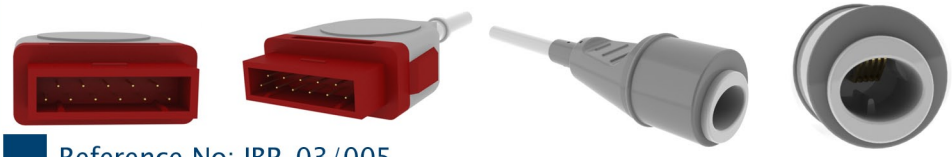

Reference No: IBP-03/005

Hellige Dash2000/ 3000/ 4000, GE Marquette Eagle Mono/ 2000/ 3000/ 4000, Marquette Tram Scope 100-800 A or L Series/ Solar7000/ 8000 Series/ Tram 600/ Tram Rac3/ Tram Rac 4A

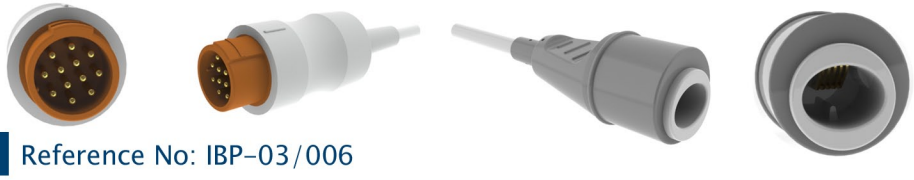

Reference No: IBP-03/006

Arrow Ballonpump 30424A/ KAAT I Plus/II Plus, DRE Waveline/ Vida, Infinium Procyon/ Vega, Kontron Minimon/ Colormon/ Supermon/ Fetalmon 2B/ Fetalogic 4000/ K2000/ IAB Baloon Pump/ 7000 Series/ KAAT II Plus

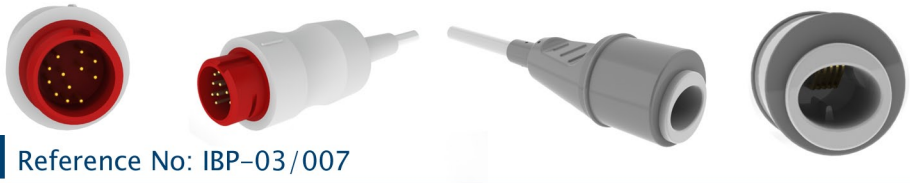

Reference No: IBP-03/007

Airshields, HP CMS Sys/ 54S /56S/66S/ 68S, HP Merlin 1300, RiffleShot/ Compact/ HP Omnicare (M1006A to M11176A)/ 78834A/ 6000 Series, HP 783xx/ 785xx/ 723xx Series/ HP Veridia, Mindray Beneview T5/ T6/ T7/ T8, Philips CMS2001/ V24/ V24C/ V24CT/ V26CT

Reference No: IBP-03/008

Siecov 804/700, Siemens Axiom Sensis XP with Hemopod*, Sirecust 300/ 400/ 402/ 4004/ 630/ 700/ 730/ 960/ 961/ 1241/ 1280/ 1281, SC 6000*/ 6002*/ 6002 XL*/ 6802 XL*/ Gamma XL*/ Vista XL*, SC 7000/ 8000/ 9000/9000 XL/ Delta/ Delta XL

Reference No: IBP-03/009

Nihon Kohden BSM 2300 Lifescope I/L, BSM 4100 Lifescope P, BSM 5100 Lifescope A, BSM 9510 Lifescope M, BSM 9800 Lifescope S, BSM 1500 Lifescope N , BSM400, BSM9000, BSS Series

IBP CABLES & ADAPTORS

Device Side Connector

IBP Transducer Side Connector

BAXTER – EDWARDS

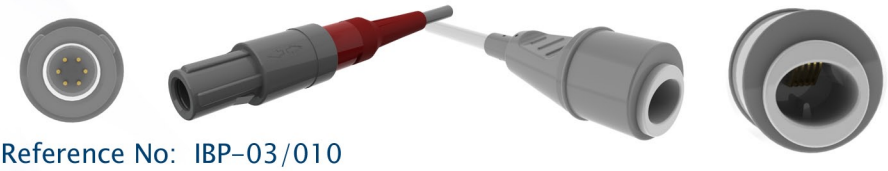

Reference No: IBP-03/010

PETAŞ KMA 275/ 375 /800, PM150

Reference No: IBP-03/011

America Optical (Pioneer) 261006/ 261008, Colin 408BP/ 400 Series, CWE Research Lab Monitor, Datascope System Baloon Pump 80/ 90/ 95/ 97/ 98/ 98XT, CS100/ 300, Datascope System 2000/ 2000A/ 2001/ 2002/ 3000/ Point Of View/ Passport 5L/ XG/ Pasport II/ Spectrum/ Spectrum OR/ Trio, HP Sandborn/ INEX, GE Marquette 3100 Series , Nippon Colin 308ETI/ CBM300D, Roche Medical 1700

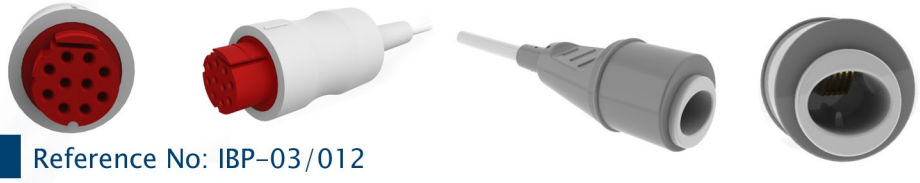

Reference No: IBP-03/012

S&W AS 100 Series/ Athena System/ System 8000/ 8041/ 8241/ 8242/ 8245/ 9040 Quadrascope/ Diascope 2/ Diascope Traveler, Puritan Benett PB240/ 245*

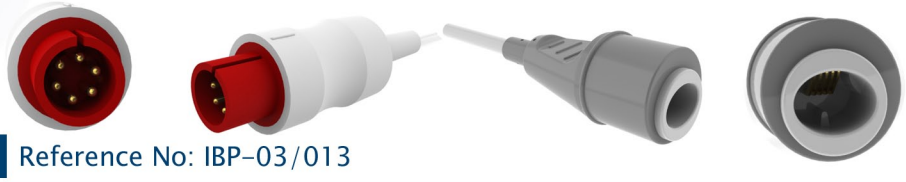

Reference No: IBP-03/013

Digicare, Dixtal DX 2200/ 2021/ 2023, Genera 710C, MDE Escort M12/ 100/ 200 /300 Series, Ivy Biomedical 700/400 Series, Pacetech VitalMax 4000, Physio Control Lifepack12, Spacelabs 300/ 400/ 500/ 600/ Alpha 7/ Alpha 903xx/ Squib Segate 906xx/ Alpha PC/ PC/ PC2/ PC Express/ PCMS/ UCW/ 90402/ 90403/ 90470/ 90496**/ 91496**/ 700 Surgical Series/ Tel-Viatek, Tektronix 412/ 413/ 414, Welch Allyn Protocol Propaq102/104/106EL, Zoll M Series CCT

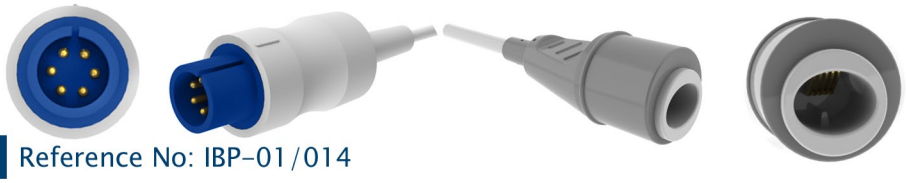

Reference No: IBP-01/014

Votem VP-700/100/1200

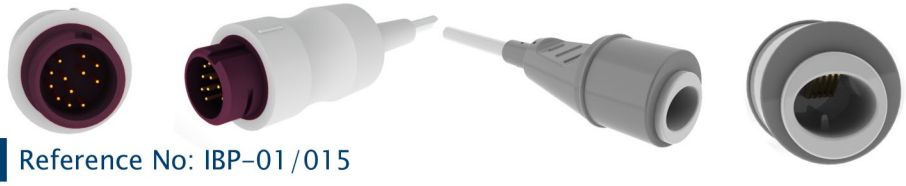

Reference No: IBP-01/015

Mindray Beneview T5, T6, T8, DPM6, DPM7

IBP CABLES & ADAPTORS

Device Side Connector

IBP Transducer Side Connector

UTAH

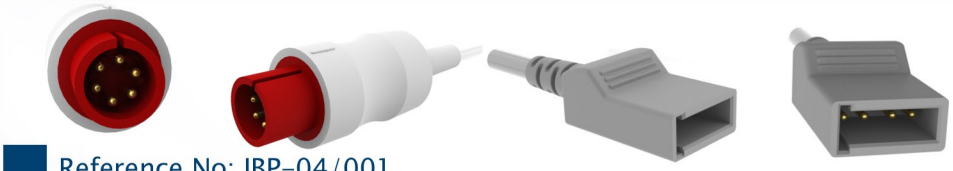

Reference No: IBP-04/001

Nellcor E300 Escort, Criticare 1100

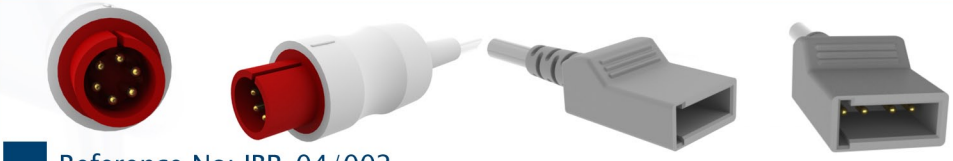

Reference No: IBP-04/002

Criticare Sys. Vital Signs 1100, Criticon Dynamap 8720/ 8721/ Plus, Drager Vitalert 2000, Invivo OmniTrack /Milennia, Mennen 400/ 500/ 600/ 700/ XL Serisi, Solo - Micro Solo, Horizon2000/ 9000/ MR 1200/ 1400/ 518-922 Serisi, Envoy, Vitalogic, Physio Control VSM 1/ 4/ 5, Welch Allyn Protocol Propaq 102/ 104/ 106EL

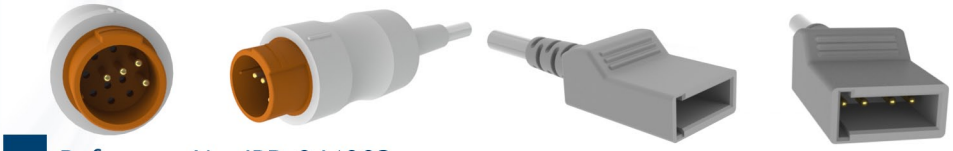

Reference No: IBP-04/003

Schiller – Bruker, Physigard 7850SM/ SM 786/ TM910

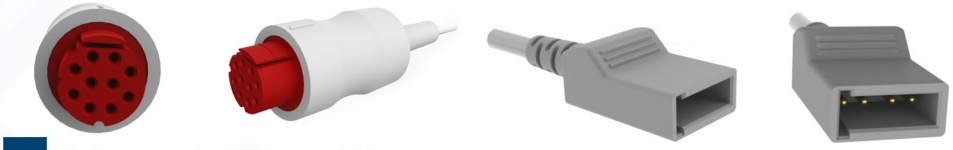

Reference No: IBP-04/004

Airshields AS100 (141 Module)/ AS441, Burdick M560/ 565/ 575, GE Datex Ohmeda Cardio Cap AS3/ AS5/ S5/ 801+3301/ ESTP Module/ Cardio Cap 104/ CM104/ CTO/ CC/ GS/ 104+49603/ Cardio Cap CM104/ Cardio Cap I/ II/ V, Puritan Benett PB240/ 245/ 245P*

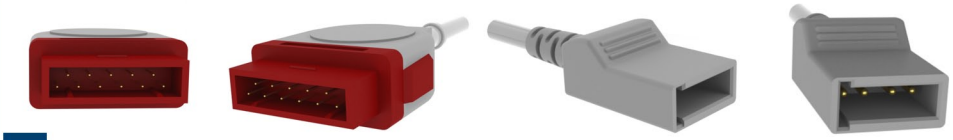

Reference No: IBP-04/005

Hellige Dash2000/ 3000/ 4000, GE Marquette Eagle Mono/ 2000/ 3000/ 4000, Marquette Tram Scope 100-800 A or L Series/ Solar7000/ 8000 Series/ Tram 600/ Tram Rac3/ Tram Rac 4A

Reference No: IBP-04/006

Arrow Ballonpump 30424A/ KAAT I Plus/II Plus, DRE Waveline/ Vida, Infinium Procyon/ Vega, Kontron Minimon/ Colormon/ Supermon/ Fetalmon 2B/ Fetalogic 4000/ K2000/ IAB Baloon Pump/ 7000 Series/ KAAT II Plus

Reference No: IBP-04/007

Airshields, HP CMS Sys/ 54S /56S/66S/ 68S, HP Merlin 1300, RiffleShot/ Compact/ HP Omnicare (M1006A to M11176A)/ 78834A/ 6000 Series, HP 783xx/ 785xx/ 723xx Series/ HP Veridia, Mindray Beneview T5/ T6/ T7/ T8, Philips CMS2001/ V24/ V24C/ V24CT/ V26CT

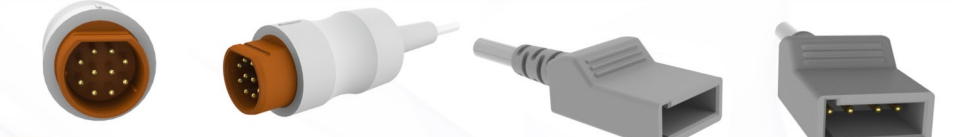

Reference No: IBP-04/008

Siecov 804/700, Siemens Axiom Sensis XP with Hemopod*, Sirecust 300/ 400/ 402/ 4004/ 630/ 700/ 730/ 960/ 961/ 1241/ 1280/ 1281, SC 6000*/ 6002*/ 6002 XL*/ 6802 XL*/ Gamma XL*/ Vista XL*, SC 7000/ 8000/ 9000/9000 XL/ Delta/ Delta XL

Reference No: IBP-04/009

Nihon Kohden BSM 2300 Lifescope I/L, BSM 4100 Lifescope P, BSM 5100 Lifescope A, BSM 9510 Lifescope M, BSM 9800 Lifescope S, BSM 1500 Lifescope N , BSM400, BSM9000, BSS Series

IBP CABLES & ADAPTORS

Device Side Connector

IBP Transducer Side Connector

UTAH

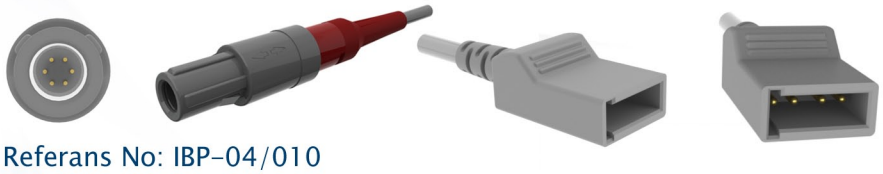

Referans No: IBP-04/010

PETAŞ KMA 275/ 375 /800, PM150

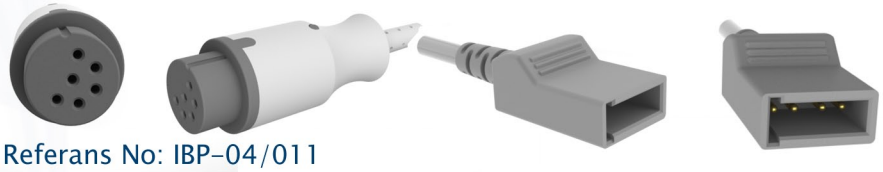

Referans No: IBP-04/011

America Optical (Pioneer) 261006/ 261008, Colin 408BP/ 400 Series, CWE Research Lab Monitor, Datascope System Baloon Pump 80/ 90/ 95/ 97/ 98/ 98XT, CS100/ 300, Datascope System 2000/ 2000A/ 2001/ 2002/ 3000/ Point Of View/ Passport 5L/ XG/ Pasport II/ Spectrum/ Spectrum OR/ Trio, HP Sandborn/ INEX, GE Marquette 3100 Series , Nippon Colin 308ETI/ CBM300D, Roche Medical 1700

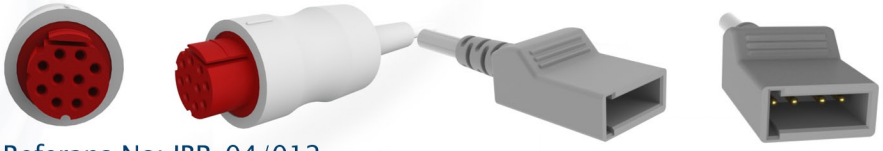

Referans No: IBP-04/012

S&W AS 100 Series/ Athena System/ System 8000/ 8041/ 8241/ 8242/ 8245/ 9040 Quadrascope/ Diascope 2/ Diascope Traveler, Puritan Benett PB240/ 245*

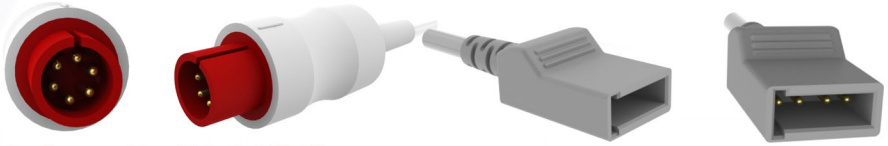

Referans No: IBP-04/013

Digicare, Dixtal DX 2200/ 2021/ 2023, Genera 710C, MDE Escort M12/ 100/ 200 /300 Series, Ivy Biomedical 700/400 Series, Pacetech VitalMax 4000, Physio Control Lifepack12, Spacelabs 300/ 400/ 500/ 600/ Alpha 7/ Alpha 903xx/ Squib Segate 906xx/ Alpha PC/ PC/ PC2/ PC Express/ PCMS/ UCW/ 90402/ 90403/ 90470/ 90496**/ 91496**/ 700 Surgical Series/ Tel-Viatek, Tektronix 412/ 413/ 414, Welch Allyn Protocol Propaq102/104/106EL, Zoll M Series CCT

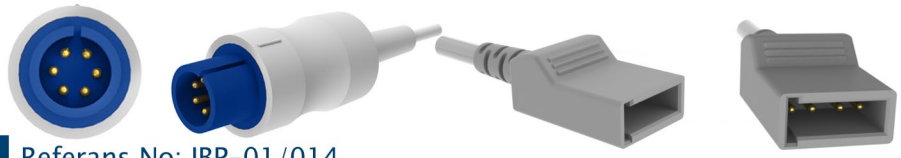

Referans No: IBP-01/014

Votem VP-700/100/1200

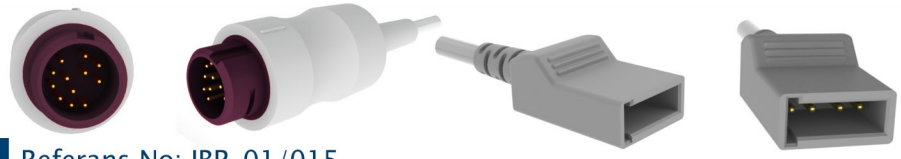

Referans No: IBP-01/015

Mindray Beneview T5, T6, T8, DPM6, DPM7

EN ISO 9001:2008
EN ISO 13485:2003

FMT® is registered trademark of Metko Ltd. Other products, logos and company names mentioned herein maybe trademarks of their respective owners and are not to be taken as an endorsement or affiliation with FMT®. The information in this instruction insert has been carefully checked and it is believed to be accurate. In the interest of continued product development, Metko reserves the right to make changes and improvements to this insert and the product it described any time, without notice or obligation.

METKO

Medical Engineering Trade Company

HEADQUARTER & FACTORY

İvedik O.S.B. Ağaç İşleri Sanayi Sit.
1354. Cad. 1358.Sok. No:9
06378 Yenimahalle

ANKARA / TÜRKİYE

Tel (pbx) : +90 312 387 12 46
Fax : +90 312 387 12 51

BRANCH

Atatürk Mah. Sedef Cad. 38 Ada
Ata Plaza 3-5 Blokları Kat:2 No:57
34758 Ataşehir

İSTANBUL / TÜRKİYE

Tel (pbx) : +90 216 455 91 21
Fax : +90 216 455 48 24

INTERNET

http://www.metkoltd.com
metko@metkoltd.com